MALINENI LAKSHMAIAH WOMEN'S ENGINEERING COLLEGE (KE) GUNTUR

Approved by AICTE, New Delhi & Affiliated to JNTUK: Kakinada, AP

National Service Scheme Cell

UNIT NO: 90214723

Year of Sanction of the unit	:	2019-20
NSS Unit Type	:	Self-funded
Programme Coordinator	:	Dr.J.Appa Rao, Principal (Chairman of the unit)
	:	Contact No: 9703144772
Programme Officer	:	Dr.D.Subba Rao
	:	Contact No: 9849006673
	:	subbarao.mlec@gmail.com
University Coordinator	:	Dr. Venkata Reddy Kota
No of Units	:	01
No. of Volunteers	:	108

PRINCIPAL
MALINENI LAKSHMAIAH
WOMEN'S ENGINEERING COLLEGE
PULLADIGUNTA, GUNTUR-13

JAWAHARLAL NEHRU TECHNOLOGICAL UNIVERSITY: KAKINADA

Kakinada-533003, Andhra Pradesh, India, www.jntuk.edu.in

APPLICATION FOR NEW NSS UNIT

1.	Name of the College with address	:	**MALINENI LAKSHMAIAH WOMEN'S ENGINEERING COLLEGE, PULLADIGUNTA, GUNTUR.-522017 PH NO: 9703144772,**
2.	Year of establishment of the College:		**2008**
3.	Status of the college	:	**Affiliated**
4.	Strength of the teaching faculty	:	Male **31** Female **48** Total **79**
5.	Strength of the students in the college :		Female **1192** Total **1192**
6.	Whether the college was having NSS Unit at any time in past?		No
7.	Whether the present proposal is for additional NSS Unit?	:	No
8.	Whether the college can spare teaching faculty member for NSS activities?	:	YES
9.	Whether the college will depute selected NSS Programme Officer for training etc. from time to time ?	:	YES
10.	Whether the college can spare one room for the NSS Unit ?	:	YES
11.	Whether the college authorities willing to run the NSS unit without financial support (Self funding)?	:	YES
12.	Details of Programmes conducted in the last one year, if any *(Please enclose the details)*	:	NO

PRINCIPAL
MALINENI LAKSHMAIAH
WOMEN'S ENGINEERING COLLEGE
PULLADIGUNTA, GUNTUR.

Undertaking

It is to undertake that, if the NSS Unit is sanctioned, the college would provide necessary infrastructural support and abide by the rules / guidelines of the NSS.

Signature of the Principal
Office seal

PRINCIPAL
MALINENI LAKSHMAIAH
WOMEN'S ENGINEERING COLLEGE
PULLADIGUNTA, GUNTUR-17.

---------- **For OFFICE USE only** ----------

Status of Application: SANCTIONED/NOT SANCTIONED

NSS Unit type: Govt. Funded/Self Funded ***Application No:***
_____,

NSS Unit No: 902147123 **Date of Sanctioning:** 19/12/2019
_____

NSS Programme Coordinator **REGISTRAR**

Jawaharlal Nehru Technological University Kakinada

NSS

Kakinada - 533003, Andhra Pradesh, India

JNTUK NSS PORTAL

Back (view_campign_det.php)

NSS Unit Code	90214723
Event Type	Pre - Republlic Day (RD) Parade Camps
Title of the Event	Independence Day Celebrations
Event Start Date:	15/08/2019
Event End Date:	15/08/2019
Description	Today is a red letter day and all our nation every year celebrate. All the volunteers of our NSS programme has become ready to celebrate with all the arrangements. The programme starts by 7.00 a.m. The guest has been invited by our principal. All the faculty members and the management has participated in this programme for flag hoisting. The guest who's a physically challenged has been felicitated after the programme. The guests gave their messages about the martyred sons of mother India. They guided the students in the view of public responsibilities and civic sense which are very important in the student life. The guests gave their messages about the freedom fighters who sacrificed their lives for our country.
Event Pic-1	

PRINCIPAL
MALINENI LAKSHMAIAH
WOMEN'S ENGINEERING COLLEGE
PULLADIGUNTA, GUNTUR-17.

Paper Clipping-2

PRINCIPAL
MALINENI LAKSHMAIAH
WOMEN'S ENGINEERING
PULLADIGUNTA, GUNTUR-7.

Event Pic-2

Upload Event Pic-3

Upload Event Pic-4

Paper Clipping-1

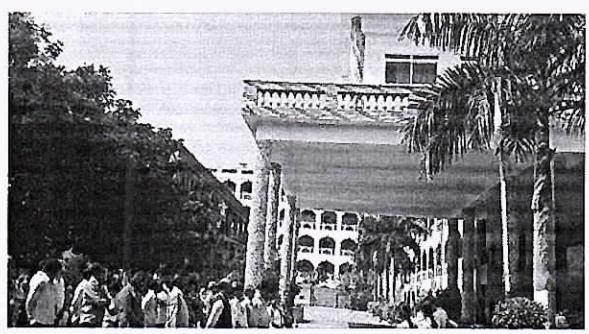

PRINCIPAL
MALINENI LAKSHMAIAH
WOMEN'S ENGINEERING COLLEGE
PULLADIGUNTA, GUNTUR

Malineni Lakshmaiah Women's Engineering College (KE)
Affiliated to JNTUK:Kakinada &Approved by A.I.C.T.E New Delhi

NSS UNIT NO: 90214723

Independence Day Celebrations on 15/08//2019

							Signature of the participants
1	18KE1A0409	B.GAYATHRI	B.Tech	2	2	F	B. Gayathri
2	18KE1A0410	BHOGYAM.NAVYA	B.Tech	2	2	F	C. haritha
3	18KE1A0414	CHALLA HARITHA	B.Tech	2	1	F	C. Haritha
4	18KE1A0421	DONDAPATI.ASWANI	B.Tech	2	1	F	Aswani.
5	18KE1A0432	VENNELA.JAGARLMUDI	B.Tech	2	2	F	~~Vennela~~
6	18KE1A0438	KATURIKAVYA	B.Tech	2	1	F	K. Kavya
7	18KE1A0440	KOLLI SAI MANASA	B.Tech	2	1	F	Sai Manasa
8	18KE1A0441	KOMMALAPATI.SOWMYA	B.Tech	2	1	F	K. Sowmya.
9	18KE1A0442	KORRAPATI GEETHIKA	B.Tech	2	1	F	K. Geethika
10	18KE1A0443	KOSURI SASIKALA	B.Tech	2	2	F	K. Sa

PRINCIPAL
MALINENI LAKSHMAIAH
WOMEN'S ENGINEERING COLLEGE
LADIGUNTA, GUNTUR

Malineni Lakshmaiah Women's Engineering College (KE)
Affiliated to JNTUK:Kakinada &Approved by A.I.C.T.E New Delhi

NSS UNIT NO: 90214723

11	18KE1A0448	LANKA.JAYA ADI LAKSHMI	B.Tech	2	1	F	
12	18KE1A0456	M.SATYA LATHA	B.Tech	2	1	F	
13	18KE1A0458	KANAPARTHINAGAVALLI	B.Tech	2	2	F	
14	18KE1A0460	N.VYSHNAVI DEVI	B.Tech	2	1	F	
15	18KE1A0466	PAVULURI ANITHA	B.Tech	2	1	F	
16	18KE1A0480	S.SIRISHA	B.Tech	2	1	F	
17	18KE1A0495	VANUKURI NEELIMA	B.Tech	2	1	F	
18	18KE1A0499	SUPRAJA	B.Tech	2	1	F	
19	18KE1A0503	AMMINENI POOJA	B.Tech	2	1	F	
20	18KE1A0506	A.SRILAKSHMI	B.Tech	2	1	F	
21	18KE1A0512	BATHULA MAHALAKSHMI	B.Tech	2	1	F	
22	18KE1A0517	VEDAVATHI BIKKI	B.Tech	2	1	F	
23	18KE1A0528	DHANEKULA.ADITHI PRIYA	B.Tech	2	1	F	

MALINENI LAKSHMAIAH WOMEN'S ENGINEERING COLLEGE PULLADIGUNTA, GUNTUR-1

Malineni Lakshmaiah Women's Engineering College (KE)
Affiliated to JNTUK:Kakinada &Approved by A.I.C.T.E New Delhi

NSS UNIT NO: 90214723

24	18KE1A0532	GADDE.UMAMAHESWARI	B.Tech	2	1	F	G. Uma mahesh
25	18KE1A0544	G.SUREKHA	B.Tech	2	1	F	G. Surekha.
26	18KE1A0545	GUNJI SRAVANI	B.Tech	2	1	F	G. Sravani
27	18KE1A0550	K. VENKATA RISHITHA	B.Tech	2	1	F	K. V. Rishitha
28	18KE1A0553	KATTEBOINA NAGAMANI	B.Tech	2	1	F	K Nagamani
29	18KE1A0560	KOLLURI JYOTHI	B.Tech	2	1	F	K. Jyothi
30	18KE1A0561	KONDURI ANUPRIYA	B.Tech	2	1	F	K. anupriya
31	18KE1A0566	KOTHAPALLI TEJASWANI	B.Tech	2	1	F	K. Tejaswini
32	18KE1A0576	MEKAPOTHU MOUNIKA	B.Tech	2	1	F	M. Mounika
33	18KE1A0587	PATTHI ANUSHA	B.Tech	2	1	F	P. Anusha.
34	18KE1A0597	SAMUDRALA SOUJANYA	B.Tech	2	1	F	S. Soujanya
35	18KE1A0598	SARIKONDA HARIKA	B.Tech	2	1	F	S. Harika
36	19KE1A0401	ADDAGADD TEJASRI	B.Tech	1	1	F	A. Tejasri

PRINCIPAL
MALINENI LAKSHMAIAH
WOMEN'S ENGINEERING COLLEGE
PULLADIGUNTA, GUNTUR

Malineni Lakshmaiah Women's Engineering College (KE)
Affiliated to JNTUK:Kakinada &Approved by A.I.C.T.E New Delhi

NSS UNIT NO: 90214723

37	19KE1A0402	AMIRNENI LAKSHMI KEERTHI	B.Tech	1	1	F	A. L. Keerthi
38	19KE1A0403	ANDE SRI LAKSHMI TRIVENI	B.Tech	1	1	F	A. Sri Lakshmi Tri
39	19KE1A0405	ATCHALA SAILAJA	B.Tech	1	1	F	A. Sailaja
40	19KE1A0408	B.JYOTHSNA	B.Tech	1	1	F	B. Jyothsna
41	19KE1A0418	SRILAKSHMI DAVANAM	B.Tech	1	1	F	Sri Lakshmi Davanam
42	19KE1A0419	GADDE ANUSHA	B.Tech	1	1	F	G. Anusha
43	19KE1A0420	GADUPUDI LAVANYA	B.Tech	1	1	F	G. Lavanya
44	19KE1A0421	JANGILI SRILATHA	B.Tech	1	1	F	J. Sri Latha
45	19KE1A0422	GOGINENI ALEKHYA	B.Tech	1	1	F	Alekhya.
46	19KE1A0423	ANUSHA GORANTLA	B.Tech	1	1	F	Anusha.
47	19KE1A0432	JAVVAJI NAGA LAKSHMI	B.Tech	1	1	F	J. naga lakshmi
48	19KE1A0434	KAKARLA RESHMA	B.Tech	1	1	F	Reshma.
49	19KE1A0437	KANDIMALLA MOUNIKA	B.Tech	1	1	F	K. mounika

PRINCIPAL
MALINENI LAKSHMAIAH
WOMEN'S ENGINEERING C
ADIGUNTA, C

Jawaharlal Nehru Technological University Kakinada

NSS

Kakinada - 533003, Andhra Pradesh, India

JNTUK NSS PORTAL

Back (view_campign_det.php)

NSS Unit Code	90214723
Event Type	Other Event
Title of the Event	Yoga Day
Event Start Date:	21/06/2019
Event End Date:	21/06/2019
Description	Yoga Day This programme was initiated by the "Pathanjali Yoga" guru, Ms. Anuradha in our college premises. The Practice of Yoga was started at 7.30 a.m in the seminar hall of our Malineni Lakshmaiah Women's Engineering College. Nearly 50 volunteers participated in this programme involving with the Yoga practice. All our girl students along with the NSS volunteers participated in this programme. Students got benefitted from yoga exercises in day to day life.
Event Pic-1	

PRINCIPAL
MALINENI LAKSHMAIAH
WOMEN'S ENGINEERING COLLEGE
PULLADIGUNTA, GUNTUR-17.

Event Pic-2

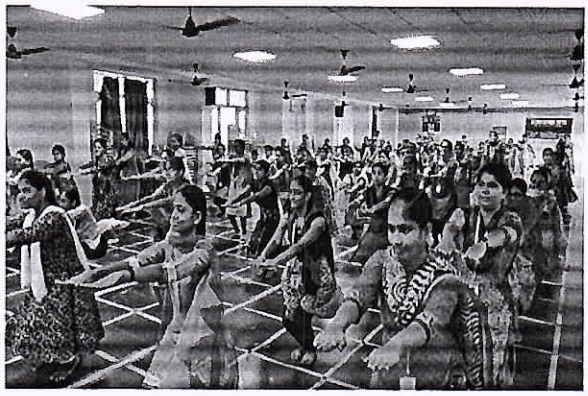

Upload Event Pic-3

Upload Event Pic-4

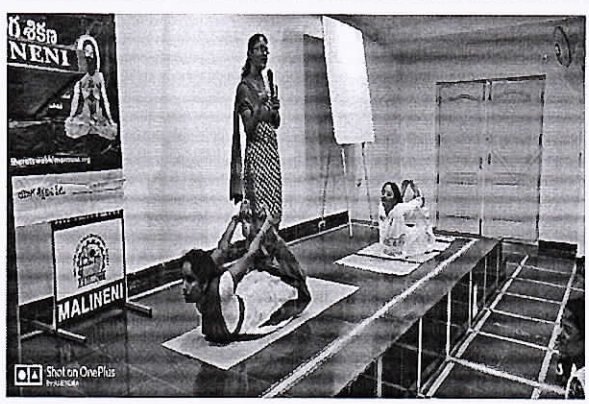

Paper Clipping-1

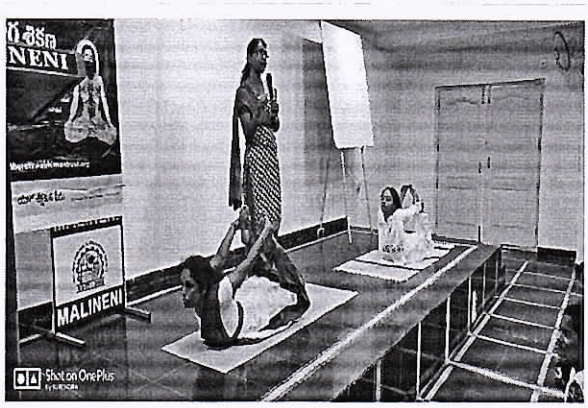

Paper Clipping-2

MALINENI LAKSHMAIAH
MEN'S ENGINEERING COLLEGE
ADIGUNTA, GUNTUR

, వివధ శాఖాధిపతులు, శిక్షాపకులు విద్యార్థిని విద్యార్థులు ఉత్సహంగా పాల్గొన్నారు. విద్యార్థుల యోగక్షేమానికి సంబంధించిన ఈకార్యక్రమాన్ని చక్కటి ప్రణాళికతో రూపొందించిన విధానాని. పలువురు పెద్దలు శిఖినందించారు.

Scanned with CamScanner

x —— x ——

PRINCIPAL
MALINENI LAKSHMAIAH
MEN'S ENGINEERING COLLEGE
PULLADIGUNTA, GUNTUR-17.

Malineni Lakshmaiah Women's Engineering College (KE)
Affiliated to JNTUK:Kakinada &Approved by A.I.C.T.E New Delhi

NSS UNIT NO: 90214723

Volunteer Registration
for an NSS Programme on ***International Yoga Day*** on 21/06/ 2019

1	18KE1A0409	B.GAYATHRI	B.Tech	2	2	F	B. Gayathri
2	18KE1A0410	BHOGYAM.NAVYA	B.Tech	2	2	F	B. Navya.
3	18KE1A0414	CHALLA HARITHA	B.Tech	2	1	F	C. haritha.
4	18KE1A0421	DONDAPATI.ASWANI	B.Tech	2	1	F	Aswani.
5	18KE1A0432	VENNELA.JAGARLMUDI	B.Tech	2	2	F	Vennela
6	18KE1A0438	KATURIKAVYA	B.Tech	2	1	F	K. Kavya
7	18KE1A0440	KOLLI SAI MANASA	B.Tech	2	1	F	Sai Manasa
8	18KE1A0441	KOMMALAPATI.SOWMYA	B.Tech	2	1	F	K. Sowmya
9	18KE1A0442	KORRAPATI GEETHIKA	B.Tech	2	1	F	K. Geethika

PRINCIPAL
MALINENI LAKSHMAIAH
WOMEN'S ENGINEERING COLLEGE
PULLAIGUNTA, GUNTUR-17.

Malineni Lakshmaiah Women's Engineering College (KE)
Affiliated to JNTUK:Kakinada &Approved by A.I.C.T.E New Delhi

NSS UNIT NO: 90214723

10	18KE1A0443	KOSURI SASIKALA	B.Tech	2	2	F	K. Sa
11	18KE1A0448	LANKA.JAYA ADI LAKSHMI	B.Tech	2	1	F	L. Ad
12	18KE1A0456	M.SATYA LATHA	B.Tech	2	1	F	M.S. latha
13	18KE1A0458	KANAPARTHINAGAVALLI	B.Tech	2	2	F	kanaparthinagavalli
14	18KE1A0460	N.VYSHNAVI DEVI	B.Tech	2	1	F	N. Devi
15	18KE1A0466	PAVULURI ANITHA	B.Tech	2	1	F	P. anitha
16	18KE1A0480	S.SIRISHA	B.Tech	2	1	F	S. Sirisha
17	18KE1A0495	VANUKURI NEELIMA	B.Tech	2	1	F	Vanukuri Neelima
18	18KE1A0499	SUPRAJA	B.Tech	2	1	F	Supraja.
19	18KE1A0503	AMMINENI POOJA	B.Tech	2	1	F	A. Pooja.
20	18KE1A0506	A.SRILAKSHMI	B.Tech	2	1	F	A. Srilakshmi
21	18KE1A0512	BATHULA MAHALAKSHMI	B.Tech	2	1	F	Mahalakshmi
22	18KE1A0517	VEDAVATHI BIKKI	B.Tech	2	1	F	Vedavathi

PRINCIPAL
MALINENI LAKSHMAIAH
WOMEN'S ENGINEERING COLLEGE
PULLADIGUNTA, GUNTUR-

Malineni Lakshmaiah Women's Engineering College (KE)
Affiliated to JNTUK:Kakinada &Approved by A.I.C.T.E New Delhi

NSS UNIT NO: 90214723

23	18KE1A0528	DHANEKULA.ADITHI PRIYA	B.Tech	2	1	F	D. Adithi Priya
24	18KE1A0532	GADDE.UMAMAHESWARI	B.Tech	2	1	F	Uma
25	18KE1A0544	G.SUREKHA	B.Tech	2	1	F	Surekha
26	18KE1A0545	GUNJI SRAVANI	B.Tech	2	1	F	
27	18KE1A0550	K. VENKATA RISHITHA	B.Tech	2	1	F	
28	18KE1A0553	KATTEBOINA NAGAMANI	B.Tech	2	1	F	Nagmi
29	18KE1A0560	KOLLURI JYOTHI	B.Tech	2	1	F	Jyothi
30	18KE1A0561	KONDURI ANUPRIYA	B.Tech	2	1	F	AnuPriya
31	18KE1A0566	KOTHAPALLI TEJASWANI	B.Tech	2	1	F	Tejaswi
32	18KE1A0576	MEKAPOTHU MOUNIKA	B.Tech	2	1	F	Mounika
33	18KE1A0587	PATTHI ANUSHA	B.Tech	2	1	F	ANUSHA
34	18KE1A0597	SAMUDRALA SOUJANYA	B.Tech	2	1	F	Soujanya
35	18KE1A0598	SARIKONDA HARIKA	B.Tech	2	1	F	SARIKONDA. harika

PRINCIPAL
MALINENI LAKSHMAIAH
WOMEN'S ENGINEERING COLLEGE
PULLADIGUNTA, GUNTUR-17

Malineni Lakshmaiah Women's Engineering College (KE)
Affiliated to JNTUK:Kakinada &Approved by A.I.C.T.E New Delhi

NSS UNIT NO: 90214723

36	19KE1A0401	ADDAGADD TEJASRI	B.Tech	1	1	F	Tejasri
37	19KE1A0402	AMIRNENI LAKSHMI KEERTHI	B.Tech	1	1	F	A.Lik
38	19KE1A0403	ANDE SRI LAKSHMI TRIVENI	B.Tech	1	1	F	Sri triveni
39	19KE1A0405	ATCHALA SAILAJA	B.Tech	1	1	F	Sailaja
40	19KE1A0408	B.JYOTHSNA	B.Tech	1	1	F	Jyothsna
41	19KE1A0418	SRILAKSHMI DAVANAM	B.Tech	1	1	F	Davanam
42	19KE1A0419	GADDE ANUSHA	B.Tech	1	1	F	Anusha
43	19KE1A0420	GADUPUDI LAVANYA	B.Tech	1	1	F	Lavanya
44	19KE1A0421	JANGILI SRILATHA	B.Tech	1	1	F	Srilatha
45	19KE1A0422	GOGINENI ALEKHYA	B.Tech	1	1	F	Alekhya
46	19KE1A0423	ANUSHA GORANTLA	B.Tech	1	1	F	
47	19KE1A0432	JAVVAJI NAGA LAKSHMI	B.Tech	1	1	F	
48	19KE1A0434	KAKARLA RESHMA	B.Tech	1	1	F	Reshma

PRINCIPAL
MALINENI LAKSHMAIAH
WOMEN'S ENGINEERING COLLEGE
PULADIGUNTA, GUNTUR-31

MALINENI LAKSHMAIAH WOMEN'S ENGINEERING COLLEGE (KE)
Approved by AICTE, NEW DELHI, Affiliated to JNTUK,
Pulladigunta (V), Vatticherukuru(Md) Guntur Dt., A P, - 522 017

Ref no: MLWE/A.Y.19-20/ NSS/Jan 2020

Date: 18-01-2020

CIRCULAR

It is hereby informed that it is proposed to conduct a program under our National Service Scheme (NSS) unit No: 90214723 for which a meeting is being held today with all the members of the committee on **"National Girl Child Day Celebrations"** at 2.30 p.m. Hence, members of this unit committee are requested to attend the meeting without fail.

Venue of Meeting: NSS Chamber

Agenda of Meeting:

1. Plan to conduct a programme on "National Girl Child Day Celebrations
2. Information to the student volunteers
3. Discussion on expenditure
4. Mode of conducting the programme
5. Selection of location to conduct the program
6. Expected outcome of the program

Program Officer

(D.Subba Rao)

Principal

(Dr.J.Appa Rao)

PRINCIPAL
MALINENI
WOMEN'S E
PULLADIGUNTA

CC to:

To all the members of NSS Committee

MALINENI LAKSHMAIAH WOMEN'S ENGINEERING COLLEGE(KE) GUNTUR
Approved by AICTE, New Delhi & Affiliated to JNTUK: Kakinada, AP
National Service Scheme Cell
UNIT NO: 90214723

Ref no: MLEW/A.Y.2019-20 /NSS/Jan-2020/MOM

Date: 18-01-2020

Minutes of NSS meeting

1) **Plan to celebrate National Girl Child Day programme as per the instructions of central government.**
   The committee has decided to conduct a programme in the adopted village, pulladigunta, a place near to our institution.
2) **Student volunteers information and gathering from individual departments.**
   Members of the committee from each department have informed the volunteers to participate in the program in the form of slogans.
3) **Discussion on expenditure, time schedule and finishing the program.**
   Required banners (4 x 5 size) containing the program purpose and refreshments to the students and the faculty members.
4) **Mode of conducting the program through slogan.**
   The committee has decided to conduct the program in the form of slogan and by displaying play-cards.
5) **Selection of location to conduct the program.**
   The program is planned to be conducted at pulladigunta village, a place near to our college.
6) **Expected outcome of the program**
   To give awareness to the parents about the importance of literacy to the girl child.

Program officer
(Mr. D.Subba Rao)

PRINCIPAL
(Dr. J. Apparao)
PRINCIPAL
MALINENI LAKSHMAIAH
WOMEN'S ENGINEERING COLLEGE
PULLADIGUNTA, GUNTUR-17

CC to:
To all the members of NSS committee

MALINENI LAKSHMAIAH WOMEN'S ENGINEERING COLLEGE (KE)
Approved by AICTE, NEW DELHI, Affiliated to JNTUK,
Pulladigunta (V), Vatticherukuru(Md) Guntur Dt., A P, - 522 017

Committee Members

S.NO	NAME	DESIGNATION & DEPARTMENT	POSITION	Department	Sign
1	Dr. J.Appa Rao	Principal	Chairman, NSS	Head of the Institute	
2	Mr. D.Subba Rao	Assoc.Professor	Convener	S&H	
3	Dr.N.Ch. Jaya Rao	Assoc.Professor	Member	CSE	
4	Dr.P.H.Bhasha	Assoc.Professor	Member	CSE	
5	Mrs. K.Rajitha	Asst. Professor	Member	ECE	
6	Ms. G.Jahnavi	Asst.Professor	Memeber	ECE	
7	Ms.J.Nandini	Programmer	Member	CSE	
8	Mrs.Priyatha Raj	Asst. Professor	Member	S&H	
9	Kavya Yelchuri	19KE1A0556	Student Member	CSE	
10	K.Sindhuja	19KE1A0554	Student Member	CSE	
11	B.Deepthi	19KE 1A0518	Student Member	CSE	
12	P. Navya Teja	19KE1A0598	Student Member	CSE	
13	R. Padma Sri	19KE1A0599	Student Member	CSE	
14	Gadde Anusha	19KE1A0419	Student Member	ECE	
15	Kotaru Baby Sri Puja	19KE1A0451	Student Member	ECE	
16	G.Lavanya	19KE1A0420	Student Member	ECE	
17	T.Sandhya Rani	19KE1A05B2	Student Member	CSE	
18	P. Amala	19KE1A0594	Student Member	CSE	
19	P.Sudha Mani	19KE1A1254	Student Member	IT	
20	T.Bhargavi	19KE1A1258	Student Member	IT	

PRINCIPAL
MALINENI LAKSHMAIAH
WOMEN'S ENGINEERING COLLEGE
PULLADIGUNTA, GUNTUR-17

MALINENI LAKSHMAIAH WOMEN'S ENGINEERING COLLEGE(KE) GUNTUR
(Approved by AICTE, Affiliated to JNTUK, Kakinada, AP)
National Service Scheme Cell
UNIT NO: 90214723

LETTER OF INVITATION

Dt: 18-01-2020

To,

The Woman Welfare Officer,

Guntur Region, AP.

SUB: Invitation to the Guest of honor to an NSS programme
-Nation *Girl Child Day campaign* - planned on 24-01-2020 -Reg

Dear Sir/Madam

We are cordially inviting you to an NSS program to be held in our campus on the occasion of the *"National Girl Child Day* "celebrations to be conducted by our college NSS unit on 24- 01- 2020 as a proposal of the Management and the Principal. The main objective of this program is to promote some public awareness about the importance of the woman especially among our students.

Therefore, we kindly request you to accept our invitation and give your schedule of time for visiting our campus on 24th of this month. We really feel your arrival will become a great asset not only to our students, but also to our organization.

Awaiting your acceptance,

PRINCIPAL

(Dr.J.Appa Rao)

PRINCIPAL
MALINENI LAKSHMAIAH
WOMEN'S ENGINEERING COLLEGE
PULLADIGUNTA, GUNTUR-17.

Programme officer

(D.Subba Rao)

Jawaharlal Nehru Technological University Kakinada

NSS

Kakinada - 533003, Andhra Pradesh, India

JNTUK NSS PORTAL

Back (view_campign_det.php)

NSS Unit Code	90214723
Event Type	Other Event
Title of the Event	Celebration of National Girl-child Day on 24-01-2020
Event Start Date:	24/01/2020
Event End Date:	24/01/2020
Description	This program was successfully conducted by me with cooperation of our Management and the principal. Total participants of this program were 109 girl-students only along with some women-faculty who encouraged our volunteers towards the program which had been continued for 5 hrs with a campaign and slogan – Beti Bachavo, Beti Padavo'... The program was done in our nearest village named Pulladigunta, Guntur district. This was initiated with our Principal along with a guest invited to inaugurate. Our student volunteers got good experience of this social activity. They can talk to the parents of girl-children by motivating them about the essence of girl-education. They gave valuable suggestions about the safety and security of the girls. Our volunteers also guided the parents in giving awareness regarding the financial and health schemes facilitated by the government to

PRINCIPAL
MALINENI LAKSHMAIAH
WOMEN'S ENGINEERING COLLEGE
PULLADIGUNTA, GUNTUR-17,

support the girl-welfare. They gave suggestions in the field of education where the women are being provided reservation in order to get educate. They met nearly 30 families and talked to the parents of the girl-children. Finally, the program closed at 3.00 pm on finishing lunch arranged by our management. We invited media to give a note about the program. The outcome of this program was an awareness of society to our students. Our volunteers and I are very thankful to our management and the Principal for supporting in the view of time and revenue.

Event Pic-1

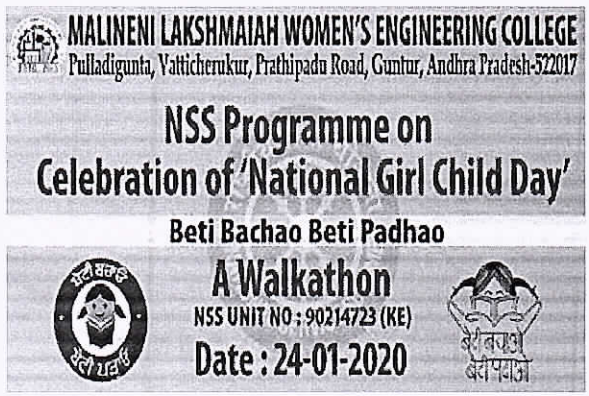

Event Pic-2

Upload Event Pic-3

Upload Event Pic-4

PRINCIPAL
MALINENI LAKSHMAIAH
WOMEN'S ENGINEERING COLLEGE
PULLADIGUNTA, GUNTUR-17.

Paper Clipping-1

Paper Clipping-2

PRINCIPAL
MALINENI LAKSHMAIAH
WOMEN'S ENGINEERING COLLEGE
PEDLADIGUNTA, GUNTUR-17.

NSS

Malineni Lakshmaiah Women's Engineering College (KE)

Affiliated to JNTUK:Kakinada &Approved by A.I.C.T.E New Delhi

NSS UNIT NO: 90214723

Volunteer Registration for an NSS Programme on Nation *Girl Child Day Programme*
Conducted on 24/01/2020 at Pulladigunta Panchayat

1	18KE1A0409	B.GAYATHRI	B.Tech	2	2	F	B. Gayathri
2	18KE1A0410	BHOGYAM.NAVYA	B.Tech	2	2	F	B. Navya
3	18KE1A0414	CHALLA HARITHA	B.Tech	2	1	F	ch. Haritha
4	18KE1A0421	DONDAPATI.ASWANI	B.Tech	2	1	F	D. Aswani
5	18KE1A0432	VENNELA.JAGARLMUDI	B.Tech	2	2	F	J. vennela
6	18KE1A0438	KATURIKAVYA	B.Tech	2	1	F	K. Kavya.
7	18KE1A0440	KOLLI SAI MANASA	B.Tech	2	1	F	K. Sai Manasa
8	18KE1A0441	KOMMALAPATI.SOWMYA	B.Tech	2	1	F	K. Sowmya
9	18KE1A0442	KORRAPATI GEETHIKA	B.Tech	2	1	F	K. Geethika.
10	18KE1A0443	KOSURI SASIKALA	B.Tech	2	2	F	K. Sasikala
11	18KE1A0448	LANKA.JAYA ADI LAKSHMI	B.Tech	2	1	F	L. Adilakshmi

PRINCIPAL
MALINENI LAKSHMAIAH
WOMEN'S ENGINEERING COLLEGE
PULLADIGUNTA, GUNTUR-17.

12	18KE1A0456	M.SATYA LATHA	B.Tech	2	1	F	M. Satya latha
13	18KE1A0458	KANAPARTHINAGAVALLI	B.Tech	2	2	F	Valli
14	18KE1A0460	N.VYSHNAVI DEVI	B.Tech	2	1	F	Vyshnavi
15	18KE1A0466	PAVULURI ANITHA	B.Tech	2	1	F	P. Anitha
16	18KE1A0480	S.SIRISHA	B.Tech	2	1	F	S. Sirisha
17	18KE1A0495	VANUKURI NEELIMA	B.Tech	2	1	F	V. Neelima.
18	18KE1A0499	SUPRAJA	B.Tech	2	1	F	Supraja
19	18KE1A0503	AMMINENI POOJA	B.Tech	2	1	F	A. pooja
20	18KE1A0506	A.SRILAKSHMI	B.Tech	2	1	F	A. Sri lakshmi
21	18KE1A0512	BATHULA MAHALAKSHMI	B.Tech	2	1	F	B. Mahalakshmi
22	18KE1A0517	VEDAVATHI BIKKI	B.Tech	2	1	F	B. vedavathi
23	18KE1A0528	DHANEKULA.ADITHI PRIYA	B.Tech	2	1	F	D. Adithi priya
24	18KE1A0532	GADDE.UMAMAHESWARI	B.Tech	2	1	F	G. umamaheswari
25	18KE1A0544	G.SUREKHA	B.Tech	2	1	F	G. Surekha
26	18KE1A0545	GUNJI SRAVANI	B.Tech	2	1	F	G. Sravani
27	18KE1A0550	K. VENKATA RISHITHA	B.Tech	2	1	F	K. venkata Rishitha
28	18KE1A0553	KATTEBOINA NAGAMANI	B.Tech	2	1	F	K. Nagamani
29	18KE1A0560	KOLLURI JYOTHI	B.Tech	2	1	F	K. jyothi
30	18KE1A0561	KONDURI ANUPRIYA	B.Tech	2	1	F	K. Anupriya

PRINCIPAL
MALINENI LAKSHMAIAH
WOMEN'S ENGINEERING COLLEGE
PULLAIGUNTA, GUNTUR-17.

31	18KE1A0566	KOTHAPALLI TEJASWANI	B.Tech	2	1	F	K. Tejaswani
32	18KE1A0576	MEKAPOTHU MOUNIKA	B.Tech	2	1	F	M. Mounika
33	18KE1A0587	PATTHI ANUSHA	B.Tech	2	1	F	P. Anusha
34	18KE1A0597	SAMUDRALA SOUJANYA	B.Tech	2	1	F	S. soujanya
35	18KE1A0598	SARIKONDA HARIKA	B.Tech	2	1	F	S. Harika
36	19KE1A0401	ADDAGADD TEJASRI	B.Tech	1	1	F	A. Tejasri
37	19KE1A0402	AMIRNENI LAKSHMI KEERTHI	B.Tech	1	1	F	A. Lakshmi Keerthi
38	19KE1A0403	ANDE SRI LAKSHMI TRIVENI	B.Tech	1	1	F	A Sri Lakshmi triveni
39	19KE1A0405	ATCHALA SAILAJA	B.Tech	1	1	F	A. Sailaja.
40	19KE1A0408	B.JYOTHSNA	B.Tech	1	1	F	B. Jyothsna.
41	19KE1A0418	SRILAKSHMI DAVANAM	B.Tech	1	1	F	D. srilakshmi
42	19KE1A0419	GADDE ANUSHA	B.Tech	1	1	F	G. Anusha
43	19KE1A0420	GADUPUDI LAVANYA	B.Tech	1	1	F	G lavanya
44	19KE1A0421	JANGILI SRILATHA	B.Tech	1	1	F	J. srilatha
45	19KE1A0422	GOGINENI ALEKHYA	B.Tech	1	1	F	G. Alekhya
46	19KE1A0423	ANUSHA GORANTLA	B.Tech	1	1	F	G. Anusha
47	19KE1A0432	JAVVAJI NAGA LAKSHMI	B.Tech	1	1	F	J. Nagalakshmi
48	19KE1A0434	KAKARLA RESHMA	B.Tech	1	1	F	K. Reshma
49	19KE1A0437	KANDIMALLA MOUNIKA	B.Tech	1	1	F	K. Mounika

PRINCIPAL
MALINENI LAKSHMAIAH
WOMEN'S ENGINEERING COLLEGE
PULLADIGUNTA, GUNTUR-17.

50	19KE1A0447	K. GAYATHRI DEVI	B.Tech	1	1	F	K. Gayathri Devi
51	19KE1A0448	KOMMAREDDY SRILAKSHMI	B.Tech	1	1	F	K. Srilakshmi
52	19KE1A0451	KOTARU.BABY SRI PUJA	B.Tech	1	1	F	K. Baby Sripuja
53	19KE1A0457	MALLADI. LAKSHMIHARIKA	B.Tech	1	1	F	M. Lakshmi Harika
54	19KE1A0501	AASRITHA JASTY	B.Tech	1	1	F	J. Aasritha
55	19KE1A0504	ADIGOPPALA SATHVIKA	B.Tech	1	1	F	A. Sathvika
56	19KE1A0505	ALAPATI MENAKA	B.Tech	1	1	F	A. Menaka
57	19KE1A0510	AREPALLI NANDITHA	B.Tech	1	1	F	A. Nanditha
58	19KE1A0512	BANDARU VENKATA SUDHESHNA	B.Tech	1	1	F	B. Venkata sudheshna
59	19KE1A0513	BANDI.PRAVALLIKA	B.Tech	1	1	F	B. Pravallika
60	19KE1A0518	B.DEEPTHI	B.Tech	1	1	F	B. Deepthi
61	19KE1A0519	B.SUPRIYA	B.Tech	1	1	F	B. Supriya
62	19KE1A0525	CHIDELLA SOWMYA	B.Tech	1	1	F	Ch Sowmya
63	19KE1A0530	CHIRUMAMILLA VIJAYASRI	B.Tech	1	1	F	Ch. Vijaya Sri
64	19KE1A0534	EKKURTHI DEVIKALYANI	B.Tech	1	1	F	Ch. Vijay Sri
65	19KE1A0537	DOREDLA SARANYA	B.Tech	1	1	F	D. Saranya
66	19KE1A0540	GALLA.HEMASRI	B.Tech	1	1	F	G. Hemasri
67	19KE1A0551	KADIYAM UMAMAHESWARI	B.Tech	1	1	F	K. Uma maheswari
68	19KE1A0553	K.BALA BHARATHI	B.Tech	1	1	F	K. Bala Bharathi

PRINCIPAL
MALINENI LAKSHMAIAH
WOMEN'S ENGINEERING COLLEGE
PULLADIGUNTA, GUNTUR-17,

69	19KE1A0554	KANDULA SINDHUJA	B.Tech	1	1	F	k sindhuja
70	19KE1A0556	KAVYAYECHURI	B.Tech	1	1	F	Y. Kavya
71	19KE1A0557	KILARU VASAVI	B.Tech	1	1	F	K. Vasavi
72	19KE1A0558	KOLA ANUHYA	B.Tech	1	1	F	K. Anuhya
73	19KE1A0559	KOLLA ALEKHYA	B.Tech	1	1	F	K. Alekhya
74	19KE1A0564	LAGHUVARAPU PRAVALLIKA	B.Tech	1	1	F	L. Pravallika
75	19KE1A0568	MANDAVA.AKANKSHA	B.Tech	1	1	F	M. Akanksha
76	19KE1A0574	MORAM NAVYA	B.Tech	1	1	F	m. Navya
77	19KE1A0576	MUTTHI REDDY SWAROOPA	B.Tech	1	1	F	M. Swaroopa
78	19KE1A0586	PALCHURI MADHUHARIKA	B.Tech	1	1	F	P. Madhu harika
79	19KE1A0589	PALUCHURI MOUNIKA	B.Tech	1	1	F	P. Mounika
80	19KE1A0591	PAREPALLI SUSHMA	B.Tech	1	1	F	P. Sushma
81	19KE1A0593	PERAM SNEHALATHA	B.Tech	1	1	F	P. Snehalatha
82	19KE1A0594	POLISETTY AMALA MARY	B.Tech	1	1	F	P. Amala Mary
83	19KE1A0595	POLU ANUHYA	B.Tech	1	1	F	P. Anuhya.
84	19KE1A0598	PULUKURI NAVYA TEJA	B.Tech	1	1	F	P. Navya teja
85	19KE1A0599	RONDI .PADMASRI	B.Tech	1	1	F	R. padmasri
86	19KE1A05A1	SANAMPUDI SAILAKSHMI	B.Tech	1	1	F	S. sai lakshmi
87	19KE1A05A9	SUNDARAGIRI.AYESHA	B.Tech	1	1	F	S. Ayesha

PRINCIPAL
MALINENI LAKSHMAIAH
WOMEN'S ENGINEERING COLLEGE
PULLADIGUNTA, GUNTUR-17.

88	19KE1A05B0	SYAMALA TRIVENI	B.Tech	1	1	F	S.Triveni
89	19KE1A05B2	TAMTAM SANDHYA RANI	B.Tech	1	1	F	T.sandhyarani
90	19KE1A05B5	THAMMINENI LIKHITHA	B.Tech	1	1	F	T. Likhitha
91	19KE1A05B9	UPPALA.NAGAMANI	B.Tech	1	1	F	U. Nagamani
92	19KE1A05C0	VADDE POOJITHA	B.Tech	1	1	F	V. Poojitha.
93	19KE1A05C4	VUNADI. SRI LATHA	B.Tech	1	1	F	V. Sri latha
94	19KE1A05C5	YASAM KALYANI	B.Tech	1	1	F	Y. kalyani
95	19KE1A1203	ANNA SAHITHI	B.Tech	1	1	F	A. Sahithi
96	19KE1A1207	BODDU.SAI RUPA	B.Tech	1	1	F	B. SAi Rupa
97	19KE1A1220	GOTTAM ANUSHA	B.Tech	1	1	F	G. Anusha
98	19KE1A1224	JULAKANTI. SUSMITHA	B.Tech	1	1	F	J. Susmitha
99	19KE1A1239	MADDULA RAJYA LAKSHMI	B.Tech	1	1	F	M. Rajya lakshmi
100	19KE1A1246	MUTCHINTALA.BHAVANI	B.Tech	1	1	F	M. Bhavani
101	19KE1A1250	M.LAKSHMI PRASANNA	B.Tech	1	1	F	M. L. Prasanna
102	19KE1A1254	PAPIREDDYGARI SUDHAMANI	B.Tech	1	1	F	P. Sudhamani
103	19KE1A1255	P.SRAVANI	B.Tech	1	1	F	P. Sravani
104	19KE1A1256	POTTI.HEMA LATHA	B.Tech	1	1	F	P. Hemalatha
105	19KE1A1257	RAMUNI LAVANYA	B.Tech	1	1	F	R. Lavanya
106	19KE1A1258	THATAVARTHI BHARGAVI	B.Tech	1	1	F	T. Bhargavi

PRINCIPAL
MALINENI LAKSHMAIAH
WOMEN'S ENGINEERING COLLEGE
PULLADIGUNTA, GUNTUR-17.

107	19KE1A1259	T.NAGA REVATHI	B.Tech	1	1	F	T.N.Revathi
108	19KE1A1260	THOKALA LAKSHMI SIREESHA	B.Tech	1	1	F	T.L.Sireesha
109	19KE1A1262	VASAM HARSHITHA	B.Tech	1	1	F	V.Harshitha.

Sign of Program Officer

PRINCIPAL

(Dr.J.Appa Rao)

PRINCIPAL
MALINENI LAKSHMAIAH
WOMEN'S ENGINEERING COLLEGE
PULLADIGUNTA, GUNTUR-17.

MALINENI LAKSHMAIAH WOMEN'S ENGINEERING COLLEGE(KE) GUNTUR
Approved by AICTE, New Delhi & Affiliated to JNTUK: Kakinada, AP
National Service Scheme Cell
UNIT NO: 90214723

'Essay writing activity" on the occasion of Gandhiji's 150th Birthday

(Date: 31-07-2019)

To show our loyalty and awfulness towards our Mahatma Gandhi, who led the Indian Freedom Movement in the successful way, is memorized by all the Indian citizens on behalf of his 150th birth day as a celebrating on 2nd of October, 2019. On the occasion of this auspicious day, our NSS unit is conducting essay writing on - *The Life and Achievements of Mahatma Gandhi.* All of our volunteers along with other participants did write their views.

Total program had been continued nearly for 8 hours covering the inauguration, essay writing and some other activities. Nearly, 150 participants involved in the programme along with the principal and the faculty members. Every participant was appreciated. A PPT on the biography of Mahatma was played for all the participants. The management, the principal and the faculty of our college showed their reverence to our Mahatma for his sacrifice.

PRINCIPAL
MALINENI LAKSHMAIAH
WOMEN'S ENGINEERING COL
PULLADIGUNTA, GUNTUR-17

MALINENI LAKSHMAIAH WOMEN'S ENGINEERING COLLEGE(KE) GUNTUR
Approved by AICTE, New Delhi & Affiliated to JNTUK: Kakinada, AP
National Service Scheme Cell

UNIT NO: 90214723

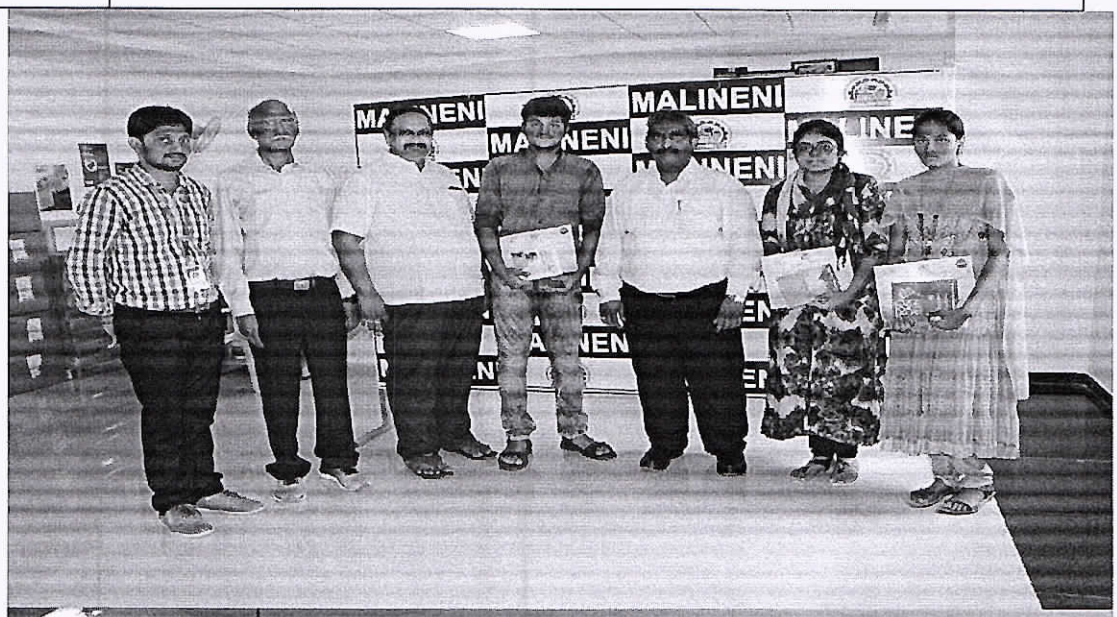

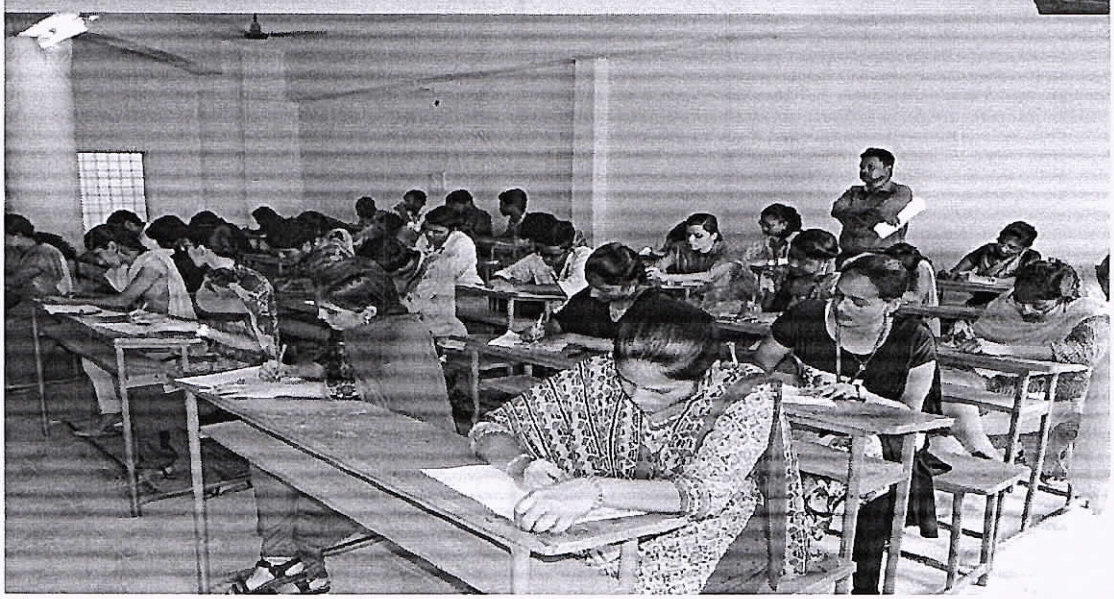

PRINCIPAL
MALINENI LAKSHMAIAH
WOMEN'S ENGINEERING COLLEGE
PULLADIGUNTA, GUNTUR-

MALINENI LAKSHMAIAH WOMEN'S ENGINEERING COLLEGE(KE) GUNTUR
Approved by AICTE, New Delhi & Affiliated to JNTUK: Kakinada, AP
National Service Scheme Cell
UNIT NO: 90214723

మలినేనిలో వ్యాసరచన పోటీలు

బహుమతులు అందిస్తున్న పాటిబండ్ల నాగేశ్వరరావు తదితరులు

వట్టిచెరుకూరు, జూలై 31 : పుల్లడిగుంట మలినేని పెరుమాళ్లు ఇంజనీరింగ్ కళాశాలలో జాతిపిత మహాత్మాగాంధీ 150వ జయంతి సందర్భంగా కేంద్ర ప్రభుత్వం చేపట్టిన వేడుకల్లో భాగంగా ఎన్ఎస్ఎస్ ఆధ్వర్యంలో బుధవారం గాంధీ జీవిత చరిత్రపై వ్యాస రచన పోటీలు నిర్వహించారు. పోటీల్లో గెలుపొందిన విద్యార్థులకు కళాశాల చైర్మన్ డాక్టర్ మలినేని పెరుమాళ్లు, డాక్టర్ పాటిబండ్ల నాగేశ్వరరావు, అకడమిక్ అడ్వయిజర్ ప్రొఫెసర్ కిషోర్‌బాబు, ప్రిన్సిపల్ డాక్టర్ డి.శ్రీనివాస్‌కుమార్‌లు ప్రశంసాపత్రాలను అందజేశారు. ఈ సందర్భంగా వారు మాట్లాడుతూ స్వాతంత్ర్యోద్యమంలో గాంధీజీ పాత్ర అనిర్వచనీయమని అన్నారు. జాతిపిత చూపిన శాంతిమార్గం అన్ని తరాలకు ఆదర్శనీయమని తెలిపారు. కార్యక్రమాన్ని ఎన్ఎస్ఎస్ కో ఆర్డినేటర్ మోదుకూరి కిషోర్‌బాబు నిర్వహించారు.

PRINCIPAL
MALINENI LAKSHMAIAH
WOMEN'S ENGINEERING COLLEGE
PULLADIGUNTA, GUNTUR-1.

MALINENI LAKSHMAIAH WOMEN'S ENGINEERING COLLEGE(KE) GUNTUR
Approved by AICTE, New Delhi & Affiliated to JNTUK: Kakinada, AP
National Service Scheme Cell
UNIT NO: 90214723

గాంధీజీ మార్గంలో నడవాలి

పుల్లడిగుంట (వట్టిచెరుకూరు), న్యూస్‌టుడే: బాపూజీ చూపిన మార్గంలో ప్రతిఒక్కరు నడవాలని మలినేని గ్రూపు ఇంజినీరింగ్ కళాశాలల ఛైర్మన్ ఎం. పెరుమాళ్లు అన్నారు. అక్టోబర్ 2న మహాత్మగాంధీ 150వ జయంతి పురస్కరించుకుని మండలంలోని పుల్లడిగుంట మలినేని పెరుమాళ్లు ఇంజినీరింగ్ కళాశాలలో విద్యార్థులకు వ్యాస రచన పోటీలు జరిపారు. అందులో విజయం సాధించిన విద్యార్థులకు బుధవారం ఆయన బహుమతులు పంపిణీ చేసి మాట్లాడారు. ప్రపంచానికే శాంతిదూతగా నిలిచిన గాంధీజీని అందరూ ఆదర్శంగా తీసుకోవాలని కోరారు. కార్యక్రమంలో కళాశాల డైరెక్టర్ పి.నాగేశ్వరరావు, ఆచార్యులు జంపని కిశోర్‌బాబు, ఎన్ఎస్ఎస్ సమన్వయకర్త కిశోర్‌బాబు పాల్గొన్నారు.

వ్యాస రచన పోటీలో పాల్గొన్న మలినేని విద్యార్థినులు

PRINCIPAL
MALINENI LAKSHMAIAH
WOMEN'S ENGINEERING COL
PULLADIGUNTA, GUNTUR

MALINENI LAKSHMAIAH WOMEN'S ENGINEERING COLLEGE(KE) GUNTUR
Approved by AICTE, New Delhi & Affiliated to JNTUK: Kakinada, AP
National Service Scheme Cell
UNIT NO: 90214723

గాంధీ చూపిన మార్గం అనుసరణీయం

వట్టిచెరుకూరు, జూలై 31, ప్రభాతవార్త: మహాత్మగాంధీ చూపిన శాంతిమార్గం అందరికి అనుసరణీయమని మలినేని పెరుమాళ్ళు ఇంజనీరింగ్ కళాశాల ఉపాధ్యక్షులు డాక్టర్ పెరుమాళ్లు పేర్కొన్నారు.మహాత్మగాంధీ 150 జయంతి వేడుకల సందర్భంగా కళాశాల విద్యార్థులకు జాతిపిత మహాత్మగాంధీ జీవిత చరిత్రపై వ్యాసరచన పోటీలు నిర్వహించారు. ఈ పోటీలు కళాశాల ఎన్‌సీసీ ఆధ్వర్యంలో జరిగాయి. ఈ సందర్భంగా డాక్టర్ పెరుమాళ్లు మాట్లాడుతూ..దేశ స్వాతంత్ర్య ఉద్యమంలో గాంధీజీ పాత్ర అనిర్వచనీయమన్నారు.తన భార్య 1944లో

మృతిచెందినప్పటికి స్వాతంత్రోద్యమాన్ని విడువలేదన్నారు. దేశ స్వాతంత్ర్యం కోసమే తన జీవితాన్ని వెచ్చించారని పేర్కొన్నారు. ప్రేమ ఇస్తేనే ప్రేమ వస్తుందని చాటిచెప్పిన ప్రేమమూర్తి అన్నారు.గాంధీ ఆచరణ సిద్ధాంతాలే దేశ ప్రగతికి, ప్రపంచ శాంతికి, మానవ మనుగడకు శరణ్యం అన్నారు. ప్రపంచంలో అన్నింటికన్న శక్తివంతమైనది ఆలోనే అన్నారు. ఈ పోటీల్లో ప్రధమ, ద్వితీయ, తృతీయ బహుమతులను కళాశాలకు చెందిన జి ప్రణతీ, ఎన్ హర్షిత, ప్రశాంత్‌లు గెలుచుకున్నారు.వీరికి చైర్మన్ చేతులమీదుగా బహుమతులు అందించారు. ఈ పోటీల్లో 150మంది విద్యార్థులు పాల్గొన్నారు.ఈ కార్యక్రమంలో కళాశాల డైరెక్టర్ డాక్టర్ పి నాగేశ్వరావు, అకడమిక్ అడ్వైజర్ జె కిషోర్‌బాబు, ప్రిన్సివల్ డాక్టర్ శ్రీనివాస్‌కుమార్, ఎన్‌సీసీ కో-ఆర్డినేటర్ మోదుకూరి కిషోర్‌బాబు, ప్రదీప్‌చంద్, ఏవో సుబ్బారావు, అధ్యాపకులు తదితరులు పాల్గొన్నారు.

Program officer

PRINCIPAL

PRINCIPAL
MALINENI LAKSHMAIA
WOMEN'S ENGINEERING CO
PULLADIGUNTA, GUNTUR-17.

NSS

Malineni Lakshmaiah Women's Engineering College (KE)

Affiliated to JNTUK:Kakinada &Approved by A.I.C.T.E New Delhi

NSS UNIT NO: 90214723

Republic Day Celebration on 26/01/2021

1	18KE1A0409	B.GAYATHRI	B.Tech	2	2	F	B. Gayathri
2	18KE1A0410	BHOGYAM.NAVYA	B.Tech	2	2	F	B. Navya
3	18KE1A0414	CHALLA HARITHA	B.Tech	2	1	F	Ch. Haritha
4	18KE1A0421	DONDAPATI.ASWANI	B.Tech	2	1	F	D. Aswani
5	18KE1A0432	VENNELA.JAGARLMUDI	B.Tech	2	2	F	J. vennela
6	18KE1A0438	KATURIKAVYA	B.Tech	2	1	F	K. Kavya
7	18KE1A0440	KOLLI SAI MANASA	B.Tech	2	1	F	K. Sai Manasa
8	18KE1A0441	KOMMALAPATI.SOWMYA	B.Tech	2	1	F	K. sowmya.
9	18KE1A0442	KORRAPATI GEETHIKA	B.Tech	2	1	F	K. Geethika
10	18KE1A0443	KOSURI SASIKALA	B.Tech	2	2	F	K. Sasikala
11	18KE1A0448	LANKA.JAYA ADI LAKSHMI	B.Tech	2	1	F	L. Adi lakshmi
12	18KE1A0456	M.SATYA LATHA	B.Tech	2	1	F	M. Satya latha

PRINCIPAL
MALINENI LAKSHMAIAH
WOMEN'S ENGINEERING COLL
PULLADIGUNTA, GUNTUR

13	18KE1A0458	KANAPARTHINAGAVALLI	B.Tech	2	2	F	Valli
14	18KE1A0460	N.VYSHNAVI DEVI	B.Tech	2	1	F	Vyshnavi
15	18KE1A0466	PAVULURI ANITHA	B.Tech	2	1	F	P. Anitha
16	18KE1A0480	S.SIRISHA	B.Tech	2	1	F	S. Sirisha
17	18KE1A0495	VANUKURI NEELIMA	B.Tech	2	1	F	V. Neelima
18	18KE1A0499	SUPRAJA	B.Tech	2	1	F	Supraja
19	18KE1A0503	AMMINENI POOJA	B.Tech	2	1	F	A. pooja
20	18KE1A0506	A.SRILAKSHMI	B.Tech	2	1	F	A. Srilakshmi
21	18KE1A0512	BATHULA MAHALAKSHMI	B.Tech	2	1	F	B. Mahalakshmi
22	18KE1A0517	VEDAVATHI BIKKI	B.Tech	2	1	F	B. Vedavathi
23	18KE1A0528	DHANEKULA.ADITHI PRIYA	B.Tech	2	1	F	D. Adithi Priya
24	18KE1A0532	GADDE.UMAMAHESWARI	B.Tech	2	1	F	G. Umamaheswari
25	18KE1A0544	G.SUREKHA	B.Tech	2	1	F	G. Surekha
26	18KE1A0545	GUNJI SRAVANI	B.Tech	2	1	F	G. Sravani
27	18KE1A0550	K. VENKATA RISHITHA	B.Tech	2	1	F	K. Venkata Rishitha.
28	18KE1A0553	KATTEBOINA NAGAMANI	B.Tech	2	1	F	K. Nagamani
29	18KE1A0560	KOLLURI JYOTHI	B.Tech	2	1	F	K. Jyothi
30	18KE1A0561	KONDURI ANUPRIYA	B.Tech	2	1	F	K. Anupriya
31	18KE1A0566	KOTHAPALLI TEJASWANI	B.Tech	2	1	F	K. Tejaswini

PRINCIPAL
MALINENI LAKSHMAIAH
WOMEN'S ENGINEERING COLLEGE
PULADIGUNTA, GUNTUR-

32	18KE1A0576	MEKAPOTHU MOUNIKA	B.Tech	2	1	F	M. Mounika
33	18KE1A0587	PATTHI ANUSHA	B.Tech	2	1	F	P. Anusha.
34	18KE1A0597	SAMUDRALA SOUJANYA	B.Tech	2	1	F	S. Soujanya
35	18KE1A0598	SARIKONDA HARIKA	B.Tech	2	1	F	S. Harika
36	19KE1A0401	ADDAGADD TEJASRI	B.Tech	1	1	F	A. Tejasri
37	19KE1A0402	AMIRNENI LAKSHMI KEERTHI	B.Tech	1	1	F	A. Lakshmi Keerthi
38	19KE1A0403	ANDE SRI LAKSHMI TRIVENI	B.Tech	1	1	F	A. Srilakshmi Keerthi
39	19KE1A0405	ATCHALA SAILAJA	B.Tech	1	1	F	A Sailaja
40	19KE1A0408	B.JYOTHSNA	B.Tech	1	1	F	B. Jyothna
41	19KE1A0418	SRILAKSHMI DAVANAM	B.Tech	1	1	F	D. Srilakshmi
42	19KE1A0419	GADDE ANUSHA	B.Tech	1	1	F	G. Anusha
43	19KE1A0420	GADUPUDI LAVANYA	B.Tech	1	1	F	G. Lavanya
44	19KE1A0421	JANGILI SRILATHA	B.Tech	1	1	F	J Sailatha
45	19KE1A0422	GOGINENI ALEKHYA	B.Tech	1	1	F	G. Alekhya.
46	19KE1A0423	ANUSHA GORANTLA	B.Tech	1	1	F	G. Anusha
47	19KE1A0432	JAVVAJI NAGA LAKSHMI	B.Tech	1	1	F	J. Nagalakshmi
48	19KE1A0434	KAKARLA RESHMA	B.Tech	1	1	F	K. Reshma
49	19KE1A0437	KANDIMALLA MOUNIKA	B.Tech	1	1	F	K. Mounika
50	19KE1A0447	K. GAYATHRI DEVI	B.Tech	1	1	F	K. Gayathri Devi

PRINCIPAL
MALINENI LAKSHMAIAH
WOMEN'S ENGINEERING COLLEGE
PULIVADIGUNTA, GUNTUR

51	19KE1A0448	KOMMAREDDY SRILAKSHMI	B.Tech	1	1	F	K. Srilakshmi
52	19KE1A0451	KOTARU.BABY SRI PUJA	B.Tech	1	1	F	K. Baby Sri puja
53	19KE1A0457	MALLADI. LAKSHMIHARIKA	B.Tech	1	1	F	M. LakshmiHarika
54	19KE1A0501	AASRITHA JASTY	B.Tech	1	1	F	J. Aasritha
55	19KE1A0504	ADIGOPPALA SATHVIKA	B.Tech	1	1	F	A. Sathvika.
56	19KE1A0505	ALAPATI MENAKA	B.Tech	1	1	F	P. Sravanthi
57	19KE1A0510	AREPALLI NANDITHA	B.Tech	1	1	F	A. Nanditha.
58	19KE1A0512	BANDARU VENKATA SUDHESHNA	B.Tech	1	1	F	B. Venkata Sudheshna
59	19KE1A0513	BANDI.PRAVALLIKA	B.Tech	1	1	F	B. Pravallika
60	19KE1A0518	B.DEEPTHI	B.Tech	1	1	F	B. Deepthi
61	19KE1A0519	B.SUPRIYA	B.Tech	1	1	F	B. Supriya
62	19KE1A0525	CHIDELLA SOWMYA	B.Tech	1	1	F	C. Sowmya
63	19KE1A0530	CHIRUMAMILLA VIJAYASRI	B.Tech	1	1	F	Ch. Vijaya Sri
64	19KE1A0534	EKKURTHI DEVIKALYANI	B.Tech	1	1	F	E. Devikalyani
65	19KE1A0537	DOREDLA SARANYA	B.Tech	1	1	F	D. Saranya.
66	19KE1A0540	GALLA.HEMASRI	B.Tech	1	1	F	G. hemasri
67	19KE1A0551	KADIYAM UMAMAHESWARI	B.Tech	1	1	F	K. umamaheswary
68	19KE1A0553	K.BALA BHARATHI	B.Tech	1	1	F	K. Bala Bharathi
69	19KE1A0554	KANDULA SINDHUJA	B.Tech	1	1	F	K. Sindhuja

PRINCIPAL
MALINENI LAKSHMAIAH
WOMEN'S ENGINEERING COLLEGE
PEDAGUNTA, GUNTUR

70	19KE1A0556	KAVYAYECHURI	B.Tech	1	1	F	Y. Kavya
71	19KE1A0557	KILARU VASAVI	B.Tech	1	1	F	K. Vasavi
72	19KE1A0558	KOLA ANUHYA	B.Tech	1	1	F	K. Anuhya
73	19KE1A0559	KOLLA ALEKHYA	B.Tech	1	1	F	K. Alekhya
74	19KE1A0564	LAGHUVARAPU PRAVALLIKA	B.Tech	1	1	F	L. Pravallika
75	19KE1A0568	MANDAVA.AKANKSHA	B.Tech	1	1	F	M. Akanksha
76	19KE1A0574	MORAM NAVYA	B.Tech	1	1	F	M. Navya.
77	19KE1A0576	MUTTHI REDDY SWAROOPA	B.Tech	1	1	F	M. Swaroopa
78	19KE1A0586	PALCHURI MADHUHARIKA	B.Tech	1	1	F	P. madhuharika.
79	19KE1A0589	PALUCHURI MOUNIKA	B.Tech	1	1	F	P. mounika
80	19KE1A0591	PAREPALLI SUSHMA	B.Tech	1	1	F	P. Sushma
81	19KE1A0593	PERAM SNEHALATHA	B.Tech	1	1	F	P. sneha latha.
82	19KE1A0594	POLISETTY AMALA MARY	B.Tech	1	1	F	P. AmalaMary
83	19KE1A0595	POLU ANUHYA	B.Tech	1	1	F	P. Anuhya
84	19KE1A0598	PULUKURI NAVYA TEJA	B.Tech	1	1	F	P. navya teja
85	19KE1A0599	RONDI .PADMASRI	B.Tech	1	1	F	R. padmasri
86	19KE1A05A1	SANAMPUDI SAILAKSHMI	B.Tech	1	1	F	S. SaiLakshmi
87	19KE1A05A9	SUNDARAGIRI.AYESHA	B.Tech	1	1	F	S. AYESHA
88	19KE1A05B0	SYAMALA TRIVENI	B.Tech	1	1	F	S. Triveni

PRINCIPAL
MALINENI LAKSHMAIAH
WOMEN'S ENGINEERING COLL
PULLADIGUNTA, GUNTUR-1.

89	19KE1A05B2	TAMTAM SANDHYA RANI	B.Tech	1	1	F	T. Sandhya rani
90	19KE1A05B5	THAMMINENI LIKHITHA	B.Tech	1	1	F	T. Likhitha
91	19KE1A05B9	UPPALA.NAGAMANI	B.Tech	1	1	F	U. Nagamani
92	19KE1A05C0	VADDE POOJITHA	B.Tech	1	1	F	Poojitha. V
93	19KE1A05C4	VUNADI. SRI LATHA	B.Tech	1	1	F	Sri latha. V
94	19KE1A05C5	YASAM KALYANI	B.Tech	1	1	F	Y. Kalyani
95	19KE1A1203	ANNA SAHITHI	B.Tech	1	1	F	A. Sahithi
96	19KE1A1207	BODDU.SAI RUPA	B.Tech	1	1	F	Sai Rupa.
97	19KE1A1220	GOTTAM ANUSHA	B.Tech	1	1	F	Anusha
98	19KE1A1224	JULAKANTI. SUSMITHA	B.Tech	1	1	F	J. Susmitha
99	19KE1A1239	MADDULA RAJYA LAKSHMI	B.Tech	1	1	F	M. Rajya lakshmi
100	19KE1A1246	MUTCHINTALA.BHAVANI	B.Tech	1	1	F	M. Bhavani
101	19KE1A1250	M.LAKSHMI PRASANNA	B.Tech	1	1	F	M. L. Prasanna
102	19KE1A1254	PAPIREDDYGARI SUDHAMANI	B.Tech	1	1	F	P. sudhamani
103	19KE1A1255	P.SRAVANI	B.Tech	1	1	F	P. Sravani
104	19KE1A1256	POTTI.HEMA LATHA	B.Tech	1	1	F	P. Hemalatha
105	19KE1A1257	RAMUNI LAVANYA	B.Tech	1	1	F	R. Lavanya
106	19KE1A1258	THATAVARTHI BHARGAVI	B.Tech	1	1	F	T. Bhargavi
107	19KE1A1259	T.NAGA REVATHI	B.Tech	1	1	F	T. N. Revathi

PRINCIPAL
MALINENI LAKSHMAIAH
WOMEN'S ENGINEERING COLLEGE
PULLADIGUNTA, GUNTUR-17.

108	19KE1A1260	THOKALA LAKSHMI SIREESHA	B.Tech	1	1	F	T. L. Sireesha
109	19KE1A1262	VASAM HARSHITHA	B.Tech	1	1	F	V. harshitha

Sign of Program Officer

PRINCIPAL

(Dr.J.Appa Rao)

PRINCIPAL
MALINENI LAKSHMAIAH
WOMEN'S ENGINEERING COLLEGE
PULLADIGUNTA, GUNTUR-17.

Jawaharlal Nehru Technological University Kakinada

Kakinada - 533003, Andhra Pradesh, India

NSS

JNTUK NSS PORTAL

Back (view_campign_det.php)

NSS Unit Code	90214723
Event Type	Blood Donation Campaign
Title of the Event	Blood Donation Camp
Event Start Date:	10/02/2020
Event End Date:	10/02/2020
Description	this camp is merely of women. actual students registered for blood donation 100 above but only 50 got eligibility due to their less weight, health issues etc.. However, this camp is successfully done in the presence of the program officer, The principal and the chairman of the institute. this camp went for two days. the first day on 08/02/2020 was of taking blood samples to check the eligibility of the doners and the second day on 10/02/2020 was of blood donation.
Event Pic-1	

PRINCIPAL
MALINENI LAKSHMAIAH
WOMEN'S ENGINEERING COLLEGE
PULLADIGUNTA, GUNTUR

Event Pic-2

Upload Event Pic-3

Upload Event Pic-4

Paper Clipping-1

Paper Clipping-2

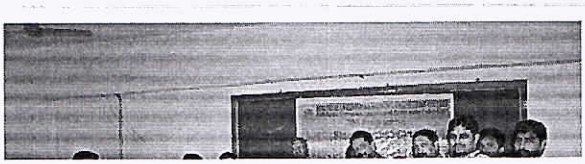

PRINCIPAL
MALINENI LAKSHMAIAH
WOMEN'S ENGINEERING COLLEGE
PULLADIGUNTA, GUNTUR-17,

PRINCIPAL
MALINENI LAKSHMAIAH
WOMEN'S ENGINEERING COLLEGE
PULLADIGUNTA, GUNTUR-17,

MALINENI LAKSHMAIAH WOMEN'S ENGINEERING COLLEGE (KE)
Approved by AICTE, NEW DELHI, Affiliated to JNTUK,
Pulladigunta (V), Vatticherukuru(Md) Guntur Dt., A P, - 522 017

Ref no: MLWE/A.Y.19-20/ NSS/Feb 2020

Date : 02/02/2020

CIRCULAR

It is hereby informed that it is proposed to conduct a program under our National Service Scheme (NSS) unit No: 90214723 for which a meeting is being held today with all the members of the committee on **"Blood Donation Camp"** at 2.00 p.m. Hence, members of this unit committee are requested to attend the meeting without fail.

Venue of Meeting: NSS Chamber

Agenda of Meeting:

1. Plan to conduct a programme on " Blood Donation Camp"
2. Information to the student volunteers
3. Discussion on expenditure
4. Mode of conducting the programme
5. Selection of location to conduct the program
6. Expected outcome of the program

Program Officer

(D.Subba Rao)

Principal

PRINCIPAL
MALINENI LAKSHMAIAH
WOMEN'S ENGINEERING COLLEGE
PULLADIGUNTA, GUNTUR-7

(Dr.J.Appa Rao)

CC to:

To all the members of NSS Committee

MALINENI LAKSHMAIAH WOMEN'S ENGINEERING COLLEGE(KE) GUNTUR
(Approved by AICTE, Affiliated to JNTUK, Kakinada, AP)
National Service Scheme Cell
UNIT NO: 90214723

LETTER OF INVITATION

Dt: 03-02-2020

To,

The Manager,

NTR Blood Bank, Guntur, AP

SUB: Invitation to the Blood Donation Camp - a part of NSS programme conducted by our unit - Reg - Requesting

Dear Sir/Madam

We are happy to welcome you to an NSS program-*"Blood Donation"* to be conducted in our college premises in the lead of our NSS volunteer on 10- 02- 2020, a date that's proposed by the Chairman of this unit. All we feel that this contribution must help the people who need blood in emergency. This program will also be helpful a lot to our students enhancing their social service tendency.

Therefore, we kindly request you to accept our invitation and give your schedule of time for visiting our campus on 10th of February of this month. We really feel your arrival will become a great asset not only to our students, but also to our organization and public.

Awaiting your confirmation,

PRINCIPAL

(Dr.J.Appa Rao)

PRINCIPAL
MALINENI LAKSHMAIAH
WOMEN'S ENGINEERING COLLEGE
PULLADIGUNTA, GUNTUR-17.

Programme officer

(D.Subba Rao)

MALINENI LAKSHMAIAH WOMEN'S ENGINEERING COLLEGE(KE) GUNTUR
Approved by AICTE, New Delhi & Affiliated to JNTUK: Kakinada, AP
National Service Scheme Cell
UNIT NO: 90214723

Ref no: MLEW/A.Y.2019-20/sem /NSS/jan-2020/MOM

Date: 02/02/2020

Minutes of NSS meeting

1. **Plan to conduct a programme – Blood Donation as per the schedule**
   The committee has decided to conduct this programme in the college premises
2. **Student volunteers information and gathering from individual departments.**
   Members of the committee from each department have informed the volunteers to participate in the program voluntarily.
3. **Discussion on expenditure, time schedule and finishing the program.**
   Required banners (4x5size) containing the program purpose and refreshments to the students and the faculty members.
4. **Mode of conducting the program by inviting NTR Blood Bank**
   The committee has decided to conduct the program by inviting NTR Blood bank
5. **Selection of location to conduct the program.**
   The program is planned to be conducted in our college premised.
6. **Expected outcome of the program**
   To give awareness to the students towards social services.

Program officer
(Mr. D.Subba Rao)

PRINCIPAL
(Dr. J. Apparao)

PRINCIPAL
MALINENI LAKSHMAIAH
WOMEN'S ENGINEERING COLLEGE
PULLADIGUNTA, GUNTUR-17

CC to:
To all the members of NSS committee

MALINENI LAKSHMAIAH WOMEN'S ENGINEERING COLLEGE (KE)
Approved by AICTE, NEW DELHI, Affiliated to JNTUK,
Pulladigunta (V), Vatticherukuru(Md) Guntur Dt., A P, - 522 017

S.NO	NAME	DESIGNATION & DEPARTMENT	POSITION	Department	Sign
1	Dr. J.Appa Rao	Principal	Chairman, NSS	Head of the Institute	
2	Mr. D.Subba Rao	Assoc.Professor	Convener	S&H	
3	Dr.N.Ch. Jaya Rao	Assoc.Professor	Member	CSE	Ch. Jaya Rao
4	Dr.P.H.Bhasha	Assoc.Professor	Member	CSE	P. H. Basha.
5	Mrs. K.Rajitha	Asst. Professor	Member	ECE	
6	Ms. G.Jahnavi	Asst.Professor	Memeber	ECE	Jahnavi
7	Ms.J.Nandini	Programmer	Member	CSE	J. Nandini
8	Mrs.Priyatha Raj	Asst. Professor	Member	S&H	Priyatha Raj
9	Kavya Yelchuri	19KE1A0556	Student Member	CSE	Kavya
10	K.Sindhuja	19KE1A0554	Student Member	CSE	K. Sindhuja
11	B.Deepthi	19KE 1A0518	Student Member	CSE	B. Deepthi
12	P. Navya Teja	19KE1A0598	Student Member	CSE	
13	R. Padma Sri	19KE1A0599	Student Member	CSE	R. Padmasri
14	Gadde Anusha	19KE1A0419	Student Member	ECE	G. Anusha
15	Kotaru Baby Sri Puja	19KE1A0451	Student Member	ECE	K. B. Sri Puja
16	G.Lavanya	19KE1A0420	Student Member	ECE	G. Lavanya
17	T.Sandhya Rani	19KE1A05B2	Student Member	CSE	T. Sandhya Rani
18	P. Amala	19KE1A0594	Student Member	CSE	P. Amla
19	P.Sudha Mani	19KE1A1254	Student Member	IT	P. Sudha mani
20	T.Bhargavi	19KE1A1258	Student Member	IT	T. Bhargavi

PRINCIPAL
MALINENI LAKSHMAIAH
WOMEN'S ENGINEERING COLLEGE
PULLADIGUNTA, GUNTUR-

NSS

Malineni Lakshmaiah Women's Engineering College (KE)

Affiliated to JNTUK:Kakinada &Approved by A.I.C.T.E New Delhi

NSS UNIT NO: 90214723

Volunteer Registration

for an NSS Programme on *Blood Donation* Camp on 10/02/2020 in the premises to NTR Blood Bank

1	18KE1A0409	B.GAYATHRI	B.Tech	2	2	F	B. Gayathri
2	18KE1A0410	BHOGYAM.NAVYA	B.Tech	2	2	F	B. Navya
3	18KE1A0414	CHALLA HARITHA	B.Tech	2	1	F	ch. Haritha.
4	18KE1A0421	DONDAPATI.ASWANI	B.Tech	2	1	F	D. Aswani
5	18KE1A0432	VENNELA.JAGARLMUDI	B.Tech	2	2	F	J. vennela
6	18KE1A0438	KATURIKAVYA	B.Tech	2	1	F	K. Kavya.
7	18KE1A0440	KOLLI SAI MANASA	B.Tech	2	1	F	K. Sai manasa
8	18KE1A0441	KOMMALAPATI.SOWMYA	B.Tech	2	1	F	K. Sowmya.
9	18KE1A0442	KORRAPATI GEETHIKA	B.Tech	2	1	F	K. Geethika
10	18KE1A0443	KOSURI SASIKALA	B.Tech	2	2	F	K. Sasikala
11	18KE1A0448	LANKA.JAYA ADI LAKSHMI	B.Tech	2	1	F	Lakshmi

PRINCIPAL
MALINENI LAKSHMAIAH
WOMEN'S ENGINEERING COLL
PULLADIGUNTA, GUNTUR-1

12	18KE1A0456	M.SATYA LATHA	B.Tech	2	1	F	Lathaj
13	18KE1A0458	KANAPARTHINAGAVALLI	B.Tech	2	2	F	Valli
14	18KE1A0460	N.VYSHNAVI DEVI	B.Tech	2	1	F	N.VYSHNAVI DEVI
15	18KE1A0466	PAVULURI ANITHA	B.Tech	2	1	F	P.Anitha
16	18KE1A0480	S.SIRISHA	B.Tech	2	1	F	S. Sirisha
17	18KE1A0495	VANUKURI NEELIMA	B.Tech	2	1	F	V. Neelima
18	18KE1A0499	SUPRAJA	B.Tech	2	1	F	Supraja
19	18KE1A0503	AMMINENI POOJA	B.Tech	2	1	F	A. Pooja
20	18KE1A0506	A.SRILAKSHMI	B.Tech	2	1	F	A. Srilakshmi
21	18KE1A0512	BATHULA MAHALAKSHMI	B.Tech	2	1	F	B. Mahalakshi
22	18KE1A0517	VEDAVATHI BIKKI	B.Tech	2	1	F	D. Adithi Priya
23	18KE1A0528	DHANEKULA.ADITHI PRIYA	B.Tech	2	1	F	D. Adithi priya
24	18KE1A0532	GADDE.UMAMAHESWARI	B.Tech	2	1	F	G. Umamaheswari
25	18KE1A0544	G.SUREKHA	B.Tech	2	1	F	G. Surekha
26	18KE1A0545	GUNJI SRAVANI	B.Tech	2	1	F	G. Sravani
27	18KE1A0550	K. VENKATA RISHITHA	B.Tech	2	1	F	K.V. Rishitha
28	18KE1A0553	KATTEBOINA NAGAMANI	B.Tech	2	1	F	K. Nagamani
29	18KE1A0560	KOLLURI JYOTHI	B.Tech	2	1	F	K. Jyothi
30	18KE1A0561	KONDURI ANUPRIYA	B.Tech	2	1	F	K. Anupriya

PRINCIPAL
MALINENI LAKSHMAIAH
WOMEN'S ENGINEERING COLL
PULI DIGUNTA, GUNTUR-7

31	18KE1A0566	KOTHAPALLI TEJASWANI	B.Tech	2	1	F	K. tejaswani
32	18KE1A0576	MEKAPOTHU MOUNIKA	B.Tech	2	1	F	M. Mounika
33	18KE1A0587	PATTHI ANUSHA	B.Tech	2	1	F	P. Anusha
34	18KE1A0597	SAMUDRALA SOUJANYA	B.Tech	2	1	F	S. soujanya
35	18KE1A0598	SARIKONDA HARIKA	B.Tech	2	1	F	S. Harika
36	19KE1A0401	ADDAGADD TEJASRI	B.Tech	1	1	F	A. Tejasri
37	19KE1A0402	AMIRNENI LAKSHMI KEERTHI	B.Tech	1	1	F	A. Lakshmi Keerthi
38	19KE1A0403	ANDE SRI LAKSHMI TRIVENI	B.Tech	1	1	F	A. Sri lakshmi Triveni
39	19KE1A0405	ATCHALA SAILAJA	B.Tech	1	1	F	A sailaja
40	19KE1A0408	B.JYOTHSNA	B.Tech	1	1	F	B. Jyothna
41	19KE1A0418	SRILAKSHMI DAVANAM	B.Tech	1	1	F	D. Srilakshmi
42	19KE1A0419	GADDE ANUSHA	B.Tech	1	1	F	G. Anusha
43	19KE1A0420	GADUPUDI LAVANYA	B.Tech	1	1	F	G. Lavanya
44	19KE1A0421	JANGILI SRILATHA	B.Tech	1	1	F	J. SRIlatha
45	19KE1A0422	GOGINENI ALEKHYA	B.Tech	1	1	F	G. Alekhya
46	19KE1A0423	ANUSHA GORANTLA	B.Tech	1	1	F	G. Anusha
47	19KE1A0432	JAVVAJI NAGA LAKSHMI	B.Tech	1	1	F	J. Nagalakshmi
48	19KE1A0434	KAKARLA RESHMA	B.Tech	1	1	F	K. Reshma
49	19KE1A0437	KANDIMALLA MOUNIKA	B.Tech	1	1	F	K. Mounika

PRINCIPAL
MALINENI LAKSHMAIAH
WOMEN'S ENGINEERING COLLEGE
P... LADIGUNTA, GUNTUR-17.

50	19KE1A0447	K. GAYATHRI DEVI	B.Tech	1	1	F	K. Gayathri Devi
51	19KE1A0448	KOMMAREDDY SRILAKSHMI	B.Tech	1	1	F	K. Srilakshmi
52	19KE1A0451	KOTARU.BABY SRI PUJA	B.Tech	1	1	F	K. Babysripuja
53	19KE1A0457	MALLADI. LAKSHMIHARIKA	B.Tech	1	1	F	M. Lakshmi Harika
54	19KE1A0501	AASRITHA JASTY	B.Tech	1	1	F	J. Aasritha
55	19KE1A0504	ADIGOPPALA SATHVIKA	B.Tech	1	1	F	A. Sathvika
56	19KE1A0505	ALAPATI MENAKA	B.Tech	1	1	F	A. Menaka
57	19KE1A0510	AREPALLI NANDITHA	B.Tech	1	1	F	A. Nanditha
58	19KE1A0512	BANDARU VENKATA SUDHESHNA	B.Tech	1	1	F	B. Venkata Sudheshna
59	19KE1A0513	BANDI.PRAVALLIKA	B.Tech	1	1	F	B. Pravallika
60	19KE1A0518	B.DEEPTHI	B.Tech	1	1	F	B. Deepthi
61	19KE1A0519	B.SUPRIYA	B.Tech	1	1	F	B. Supriya
62	19KE1A0525	CHIDELLA SOWMYA	B.Tech	1	1	F	Ch. Sowmya
63	19KE1A0530	CHIRUMAMILLA VIJAYASRI	B.Tech	1	1	F	Ch. Vijaya Sri
64	19KE1A0534	EKKURTHI DEVIKALYANI	B.Tech	1	1	F	Ch. Vijay Sri
65	19KE1A0537	DOREDLA SARANYA	B.Tech	1	1	F	D. Saranya
66	19KE1A0540	GALLA.HEMASRI	B.Tech	1	1	F	G. Hema Sri
67	19KE1A0551	KADIYAM UMAMAHESWARI	B.Tech	1	1	F	K. Uma Maheswari
68	19KE1A0553	K.BALA BHARATHI	B.Tech	1	1	F	K. Bala Bharathi

PRINCIPAL
MALINENI LAKSHMAIAH
WOMEN'S ENGINEERING COLLEGE
ADIGUNTA, GUNTUR-17,

69	19KE1A0554	KANDULA SINDHUJA	B.Tech	1	1	F	K. Sindhuja
70	19KE1A0556	KAVYAYECHURI	B.Tech	1	1	F	Y. Kavya
71	19KE1A0557	KILARU VASAVI	B.Tech	1	1	F	K. Vasavi
72	19KE1A0558	KOLA ANUHYA	B.Tech	1	1	F	K. Anuhya
73	19KE1A0559	KOLLA ALEKHYA	B.Tech	1	1	F	K. Alekhya.
74	19KE1A0564	LAGHUVARAPU PRAVALLIKA	B.Tech	1	1	F	L. Pravallika
75	19KE1A0568	MANDAVA.AKANKSHA	B.Tech	1	1	F	M. Akanksha
76	19KE1A0574	MORAM NAVYA	B.Tech	1	1	F	M. Navya
77	19KE1A0576	MUTTHI REDDY SWAROOPA	B.Tech	1	1	F	M. Swaroopa
78	19KE1A0586	PALCHURI MADHUHARIKA	B.Tech	1	1	F	P. Madhu harika
79	19KE1A0589	PALUCHURI MOUNIKA	B.Tech	1	1	F	P. Mounika
80	19KE1A0591	PAREPALLI SUSHMA	B.Tech	1	1	F	P. Sushma.
81	19KE1A0593	PERAM SNEHALATHA	B.Tech	1	1	F	P. Senhalatha.
82	19KE1A0594	POLISETTY AMALA MARY	B.Tech	1	1	F	P. Amala Mary
83	19KE1A0595	POLU ANUHYA	B.Tech	1	1	F	P. Anuhya
84	19KE1A0598	PULUKURI NAVYA TEJA	B.Tech	1	1	F	P. Navya Teja
85	19KE1A0599	RONDI .PADMASRI	B.Tech	1	1	F	R. Padma Sri
86	19KE1A05A1	SANAMPUDI SAILAKSHMI	B.Tech	1	1	F	S. Sailakshmi.
87	19KE1A05A9	SUNDARAGIRI.AYESHA	B.Tech	1	1	F	S. Ayesha

PRINCIPAL
MALINENI LAKSHMAIAH
WOMEN'S ENGINEERING COL
PULLADIGUNTA, GUNTUR

88	19KE1A05B0	SYAMALA TRIVENI	B.Tech	1	1	F	S. Triveni
89	19KE1A05B2	TAMTAM SANDHYA RANI	B.Tech	1	1	F	T. Sandhyarani
90	19KE1A05B5	THAMMINENI LIKHITHA	B.Tech	1	1	F	T. Likhitha
91	19KE1A05B9	UPPALA.NAGAMANI	B.Tech	1	1	F	U. Nagamani
92	19KE1A05C0	VADDE POOJITHA	B.Tech	1	1	F	V. Poojitha
93	19KE1A05C4	VUNADI. SRI LATHA	B.Tech	1	1	F	V. Sri latha
94	19KE1A05C5	YASAM KALYANI	B.Tech	1	1	F	Y. kalyani
95	19KE1A1203	ANNA SAHITHI	B.Tech	1	1	F	A. sahithi
96	19KE1A1207	BODDU.SAI RUPA	B.Tech	1	1	F	B. sai rupa
97	19KE1A1220	GOTTAM ANUSHA	B.Tech	1	1	F	G. Anusha
98	19KE1A1224	JULAKANTI. SUSMITHA	B.Tech	1	1	F	J. Susmitha
99	19KE1A1239	MADDULA RAJYA LAKSHMI	B.Tech	1	1	F	M. BHavani
100	19KE1A1246	MUTCHINTALA.BHAVANI	B.Tech	1	1	F	M. Bhavani
101	19KE1A1250	M.LAKSHMI PRASANNA	B.Tech	1	1	F	M. L. Prasanna.
102	19KE1A1254	PAPIREDDYGARI SUDHAMANI	B.Tech	1	1	F	P. Sudhamani
103	19KE1A1255	P.SRAVANI	B.Tech	1	1	F	P. Sravani
104	19KE1A1256	POTTI.HEMA LATHA	B.Tech	1	1	F	P. Hemalatha
105	19KE1A1257	RAMUNI LAVANYA	B.Tech	1	1	F	R. Lavanya
106	19KE1A1258	THATAVARTHI BHARGAVI	B.Tech	1	1	F	T. Bhargavi

PRINCIPAL
MALINENI LAKSHMAIAH
WOMEN'S ENGINEERING COLL
PULLADIGUNTA, GUNTUR-17.

107	19KE1A1259	T.NAGA REVATHI	B.Tech	1	1	F	T.N.Revathi
108	19KE1A1260	THOKALA LAKSHMI SIREESHA	B.Tech	1	1	F	T.L.Sireesha
109	19KE1A1262	VASAM HARSHITHA	B.Tech	1	1	F	V.Harshitha

Sign of Program Officer

PRINCIPAL

(Dr.J.Appa Rao)

PRINCIPAL
MALINENI LAKSHMAIAH
WOMEN'S ENGINEERING COLLEGE
LADIGUNTA, GUNTUR-17,

MALINENI LAKSHMAIAH WOMEN'S ENGINEERING COLLEGE, GUNTUR
Approved by AICTE, New Delhi & Affiliated to JNTUK, Kakinada
(An ISO9001:2008 Certified Institution)
Pulladigunta (Vil), Vatticherukuru (Md), Prathipadu Road, Guntur – 522 017 A.P.

NGO Activities: 12 Academic Year : 2019-20

Food Provision to Patient Attendants

at Fever Hospital in association with Hare Krishna Mission & Akshayapatra foundation.

16-10-2019

A food provision camp is being organized by our management in association with *Rotary club international* to serve hygienic food for a fortnight time in the afternoon and this is named *Subhojanam*. Fever Hospital patients who were provided food felt happy and blessed the donors.

PRINCIPAL
MALINENI LAKSHMAIAH
WOMEN'S ENGINEERING COLLEGE
PULLADIGUNTA